

SURVEYOR'S REAL PROPERTY REPORT – PART 1  
 PLAN OF SURVEY OF  
**LOT 14, REGISTERED PLAN 320**  
 MUNICIPALITY OF BRIGHTON  
 COUNTY OF NORTHUMBERLAND

SCALE 1 : 200



GRAPHIC SCALE – METRES

GIFFORD, HARRIS SURVEYING LTD. O.L.S.

ASSOCIATION OF ONTARIO  
 LAND SURVEYORS  
 PLAN SUBMISSION FORM  
 XXXXXXX



THIS PLAN IS NOT VALID  
 UNLESS IT IS AN EMBOSSED  
 ORIGINAL COPY  
 ISSUED BY THE SURVEYOR  
In accordance with Regulation 1026, Section 29(3).

FOR CALCULATION ONLY

PRESQU'ILE BAY

PIN 51157-0286

WATER ELEVATION = 74.49 CGVD1928  
 NOVEMBER 20th, 2020

2022/04/20

**Legend**

- SSIB denotes 2.5 cm sq. x 61 cm Iron bar
- SIB .. 2.5 cm sq. x 120 cm Iron bar
- IB .. 1.6 cm sq. x 61 cm Iron bar
- CP .. Concrete Pin in Asphalt
- RIB .. Round Iron Bar
- .. Survey monument planted
- .. Survey monument found
- Meas. .. Measured
- (HP) .. Hydro Pole
- (dia) .. Diameter
- (Con/Dec) .. Coniferous/Deciduous
- (FF) .. Finished Floor
- (P&M) .. Registered Plan 320 & Measured
- (OU) .. Origin Unknown
- (1532) .. Gifford, Harris Surveying Ltd. O.L.S.

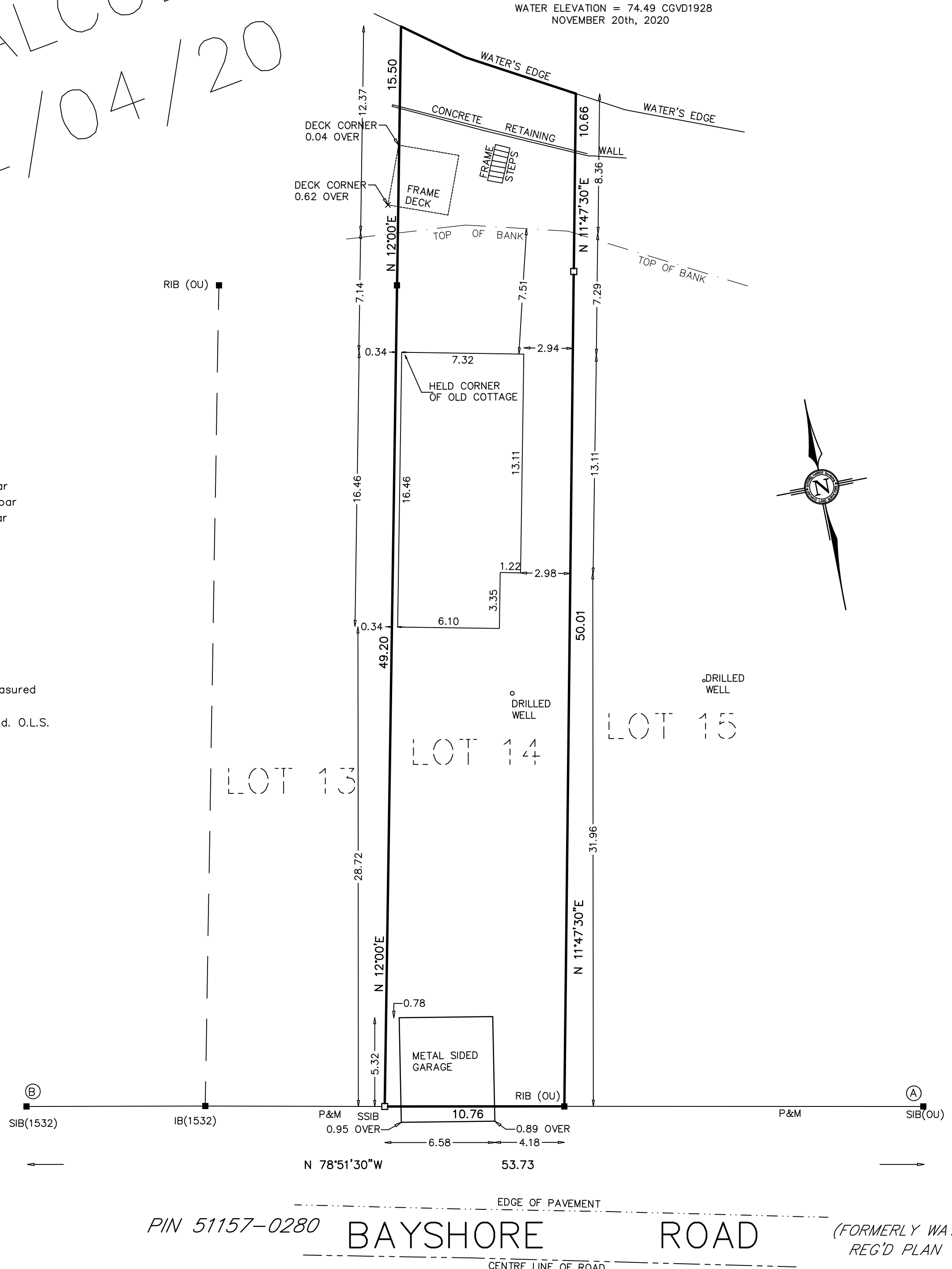

PIN 51157-0280 **BAYSHORE ROAD** (FORMERLY WATER ST. REG'D PLAN 135)

EDGE OF PAVEMENT  
 CENTRE LINE OF ROAD

<b>GIFFORD, HARRIS SURVEYING LTD.</b>			
ONTARIO LAND SURVEYORS			
HEAD OFFICE: UNIT 1, RIVERVIEW BUSINESS CENTRE, 255 GLEN MILLER ROAD TRENTON, ONT. K8V 5P8			
PHONE: (613) 392-2177 & (613) 394-6646			
CAMPBELLFORD CALL (705) 653-2111 TOLL FREE 1-877-394-6646			
CLIENT: ELIZABETH SISAM	DRAWN BY: T.N.	PARTY CHIEF: S.D.A.	FILE No. 8-1189
MEMBER ASSOCIATION OF ONTARIO LAND SURVEYORS			
Z: 8-1189\8-1189 PLOTTED 20/12/08			
COPYRIGHT © GIFFORD, HARRIS SURVEYING LTD. 2020			
No person may copy, reproduce, distribute or alter this plan in whole or in part without the written permission of Gifford, Harris Surveying Ltd. O.L.S.			