

- NOTES:
1. ALL WORK SHALL BE IN ACCORDANCE WITH RELEVANT CODES AND GUIDELINES.
  2. ALL DRAWINGS AND ADDENDA ARE TO BE READ AS, AND IN CONJUNCTION WITH THE SPECIFICATIONS.
  3. ALL EQUIPMENT SHALL BE INSTALLED AS SPECIFIED OR APPROVED EQUIVALENT.
  4. CONTRACTOR MUST CHECK AND VERIFY ALL DIMENSIONS BEFORE PROCEEDING WITH WORK AND BE RESPONSIBLE FOR SAME.
  5. CONTRACTOR MUST REPORT ANY DISCREPANCIES TO THE MUNICIPALITY FOR RESOLUTION BEFORE COMMENCING THE WORK.
  6. ANY CHANGES MUST BE APPROVED BY THE MUNICIPALITY.

- A A DETAIL NO.  
B B DRAWING NO. - WHERE DETAILED

| ITEM | DESCRIPTION                         |
|------|-------------------------------------|
|      | CUT GRASS                           |
|      | TALL GRASS / MEADOW                 |
|      | EXISTING STRUCTURES                 |
|      | EXISTING ROAD                       |
|      | PROPERTY LINE                       |
|      | BOTTOM OF PROPOSED DITCH            |
|      | TOP OF DITCH SLOPE                  |
|      | PROPOSED STORM-WATER INFRASTRUCTURE |
|      | EXISTING TREES                      |
|      | EXISTING TREE LINE                  |
|      | EXISTING DEAD TREES                 |
|      | SIGN INDICATING NATURALIZED AREA    |

| REVISION | DESCRIPTION             | DATE     |
|----------|-------------------------|----------|
| 02       | DESIGN CHANGE AFTER PIC | 24/03/21 |
| 01       | SUBMITTED FOR REVIEW    | 24/03/07 |

| NORTH | STAMP |
|-------|-------|
|       |       |

PROJECT  
**GREENWAY CIRCLE REHABILITATION**

BRIGHTON, ONTARIO K0K 1H0  
MUNICIPALITY OF BRIGHTON

DRAWING TITLE  
**REHABILITATION FINAL DESIGN**

DESIGNED BY  
J. GOODING

DRAWN BY  
A. NAVROT

REVIEWED BY  
J. GOODING

APPROVED BY  
J. GOODING

PROJECT DATE  
2024-02-20  
(YYYY/MM/DD)

PROJECT #  
PW-2024-07

DRAWING #  
RHF

DRAWING SCALE (ISO A1)  
HOR: 1:500  
VER: AS NOTED

CAD PLOTTER: Andre Navrot  
DATE PLOTTED: 2024 / 03 / 26 @ 11:42 AM  
BORDER SIZE: ISO A1 (841mm x 594mm)  
PLOT SCALE: 1:1

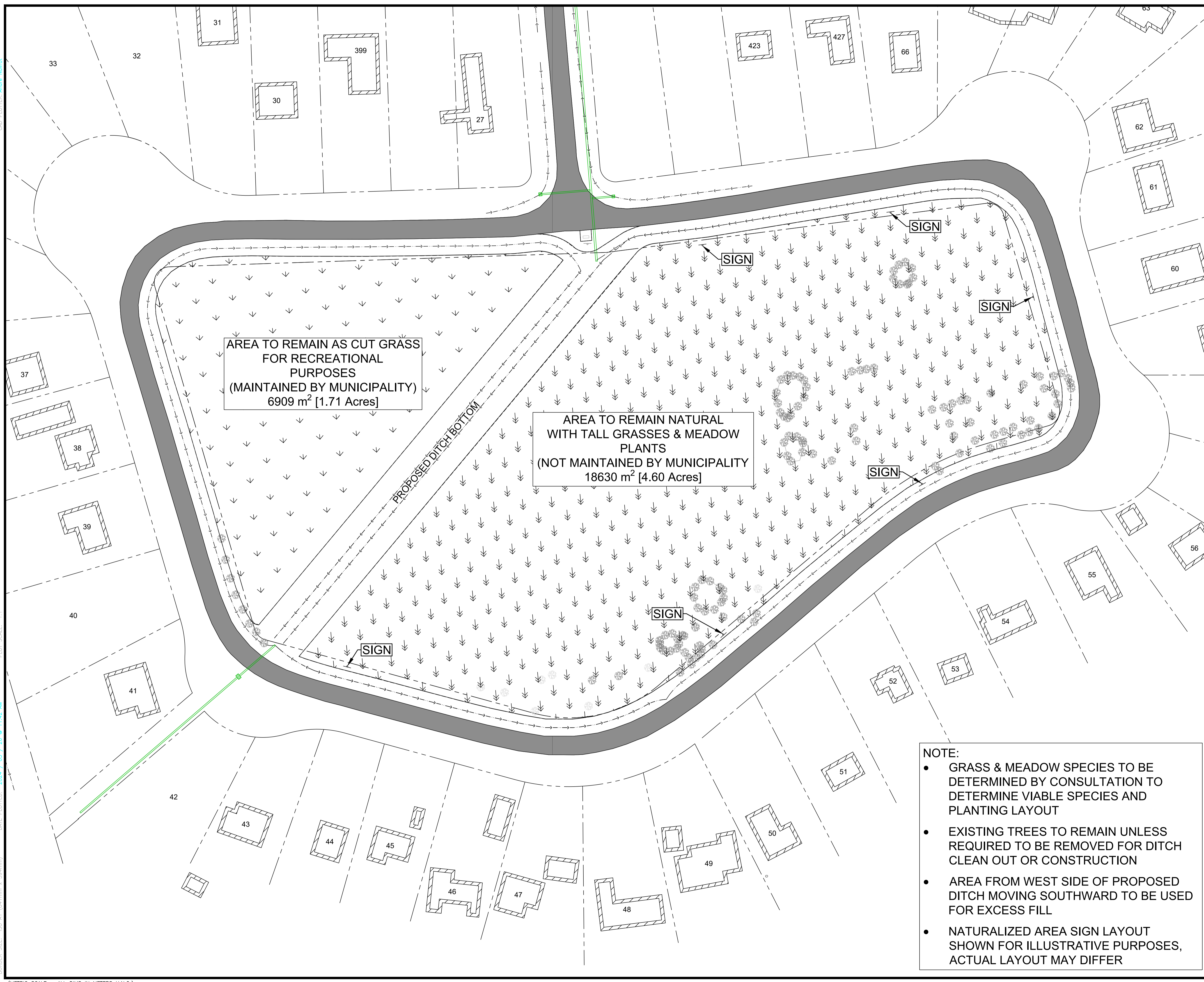

- NOTE:**
- GRASS & MEADOW SPECIES TO BE DETERMINED BY CONSULTATION TO DETERMINE VIABLE SPECIES AND PLANTING LAYOUT
  - EXISTING TREES TO REMAIN UNLESS REQUIRED TO BE REMOVED FOR DITCH CLEAN OUT OR CONSTRUCTION
  - AREA FROM WEST SIDE OF PROPOSED DITCH MOVING SOUTHWARD TO BE USED FOR EXCESS FILL
  - NATURALIZED AREA SIGN LAYOUT SHOWN FOR ILLUSTRATIVE PURPOSES, ACTUAL LAYOUT MAY DIFFER