

- NOTES:
1. ALL WORK SHALL BE IN ACCORDANCE WITH RELEVANT CODES AND GUIDELINES.
 2. ALL DRAWINGS AND ADDENDA ARE TO BE READ AS, AND IN CONJUNCTION WITH THE SPECIFICATIONS.
 3. ALL EQUIPMENT SHALL BE INSTALLED AS SPECIFIED OR APPROVED EQUIVALENT.
 4. CONTRACTOR MUST CHECK AND VERIFY ALL DIMENSIONS BEFORE PROCEEDING WITH WORK AND BE RESPONSIBLE FOR SAME.
 5. CONTRACTOR MUST REPORT ANY DISCREPANCIES TO THE MUNICIPALITY FOR RESOLUTION BEFORE COMMENCING THE WORK.
 6. ANY CHANGES MUST BE APPROVED BY THE MUNICIPALITY.

A A DETAIL NO.
B B DRAWING NO. - WHERE DETAILED

EXISTING	DESCRIPTION	PROPOSED
	ASPHALT	
	GRAVEL	
	CONCRETE	
	HOUSE	
	TREES & VEGETATION	
	PROPERTY LINE	
	SWALE OR DITCH	
	CHANGE IN GRADE LINE	
	ROAD CROWN	
	FENCE	
	CONTOURS	
	TREES	
	OVERHEAD HYDRO	
	UNDERGROUND HYDRO	
	HYDRO POLE	
	ANCHOR	
	BENCHMARK	
	SIGN	
	IRON BAR / CONTROL POINT	
	ELEVATION	
	SWALE ELEVATION	
	% GRADE	

REVISION	DESCRIPTION	DATE
03	ISSUED FOR TENDER	25/02/24
02	SUBMITTED FOR REVIEW	25/02/20
01	SUBMITTED FOR REVIEW	24/02/12

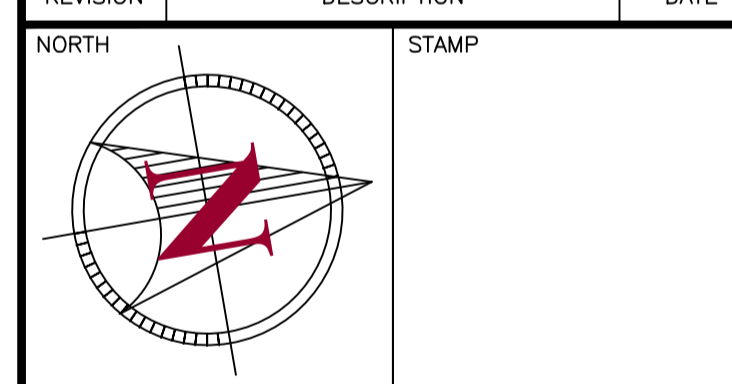

PROJECT
WALAS PARK PROPOSED CONSTRUCTION

BRIGHTON, ONTARIO K0K 1H0
MUNICIPALITY OF BRIGHTON

DRAWING TITLE
SITE PLAN

DESIGNED BY
J. GOODING, A. NAVROT

DRAWN BY
A. NAVROT

REVIEWED BY
J. GOODING

APPROVED BY
J. GOODING

PROJECT DATE
2024-12-01
(YYYY/MM/DD)

PROJECT #
PW2025-01A

DRAWING #
SP1

DRAWING SCALE (ISO A1)
HOR: 1:400
VER: AS NOTED

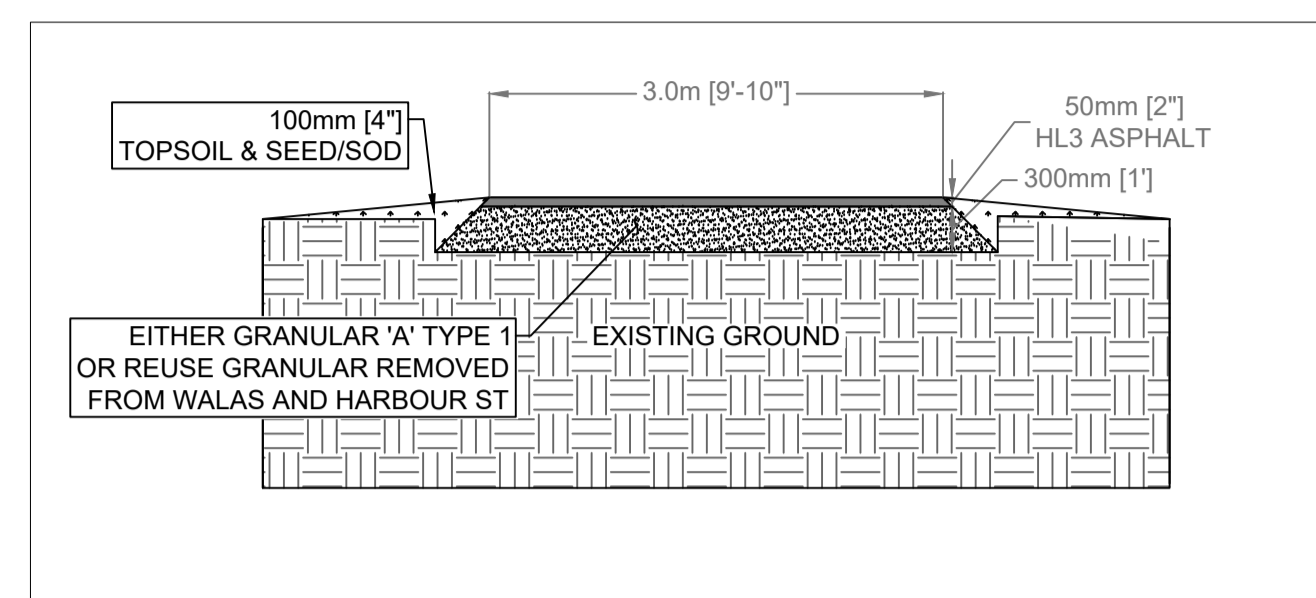

TYPICAL TRAIL CROSS-SECTION

